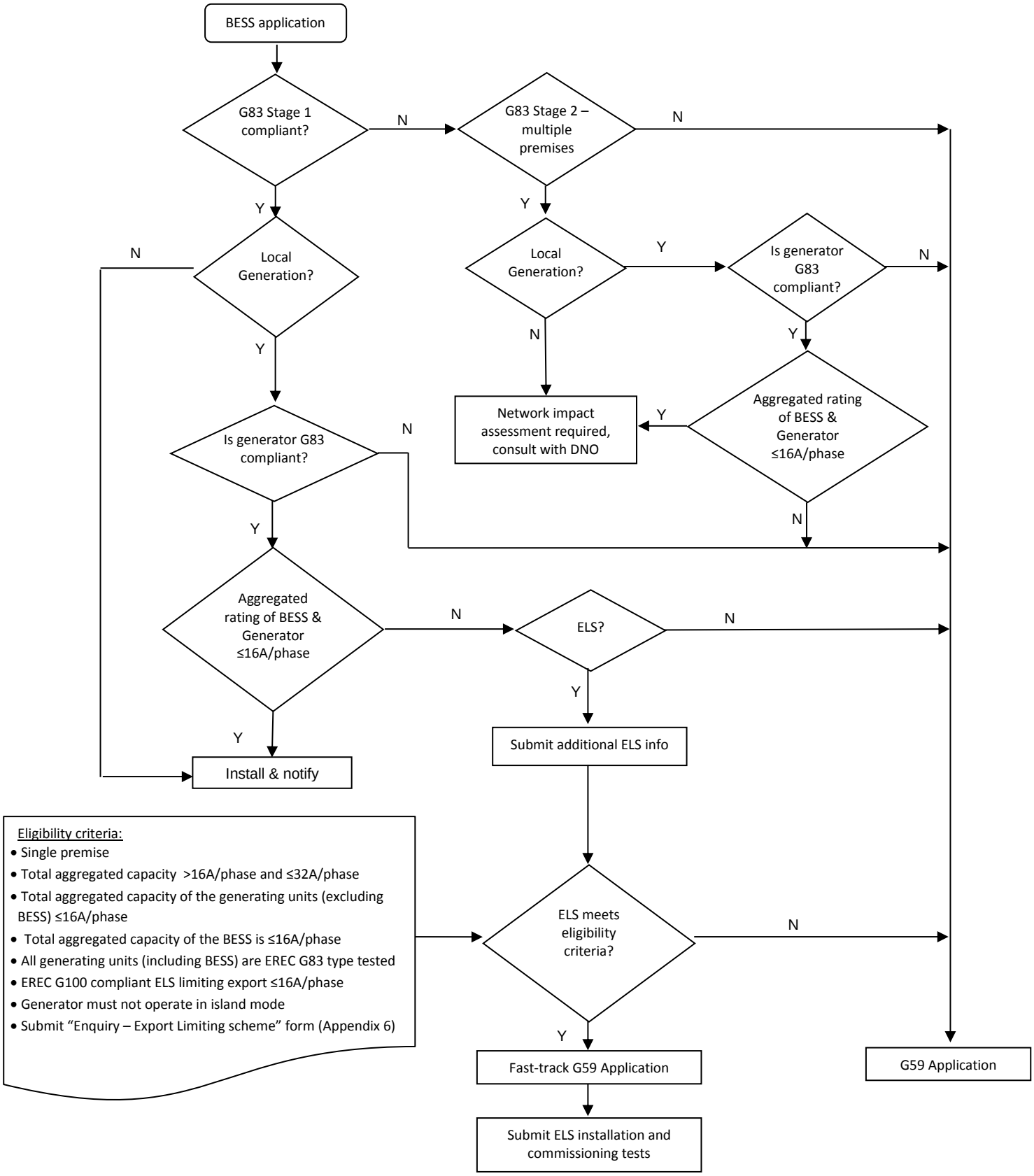Battery Energy Storage System application procedure